You got the pocket book, I got the key

Gary Davis

Transcription : Stefan Grossman
TablEdited by Philippe Renaud
http://perso.normandnet.fr/prenaud

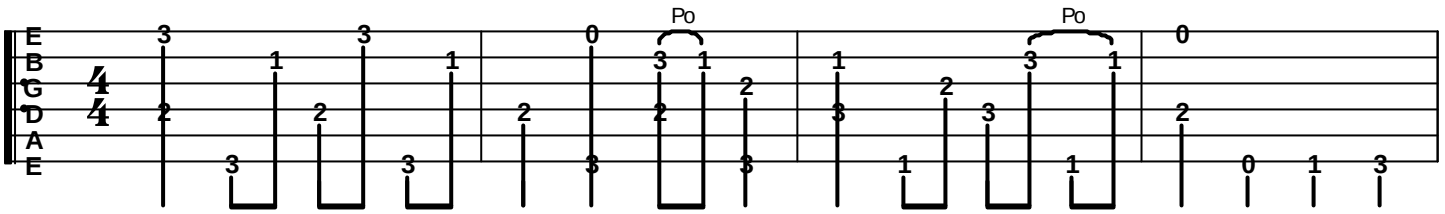

5

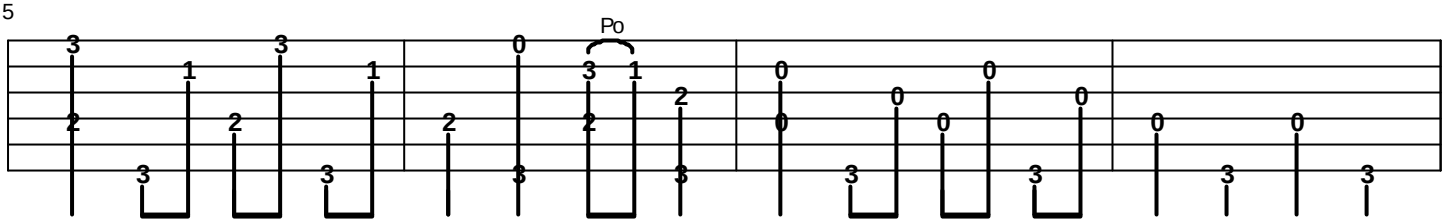

9

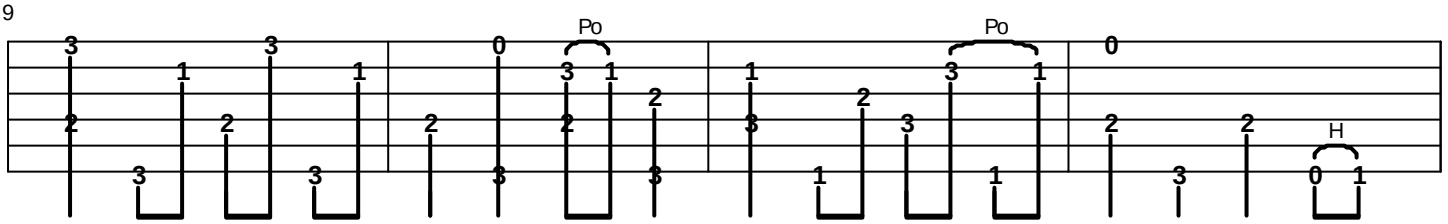

13

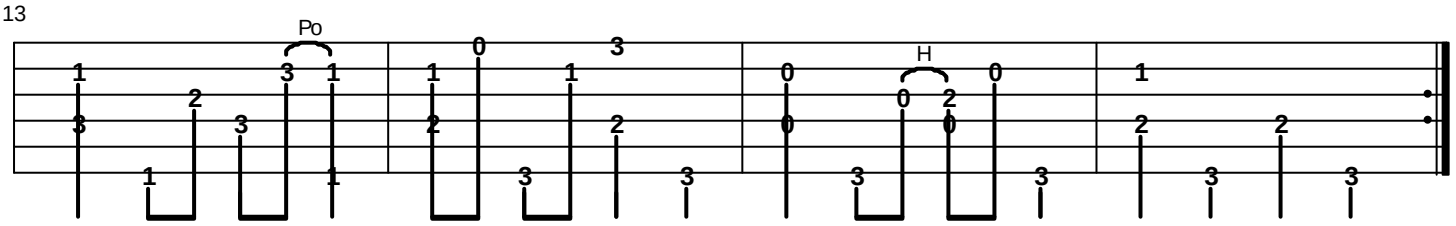

17

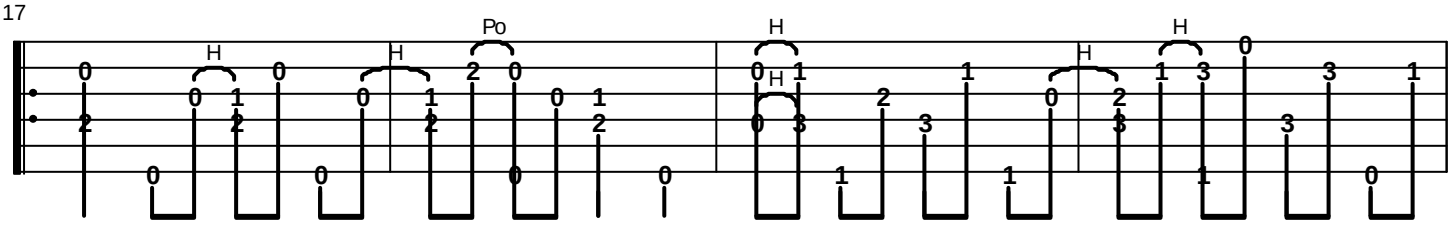
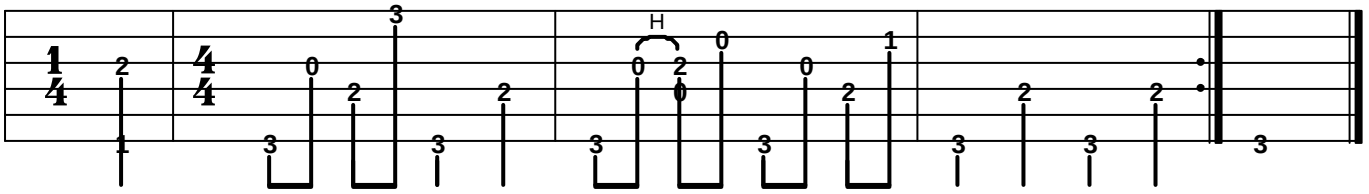
21